

CURRICULUM VITAE

Joe Bradley
Part II Architectural Assistant
joebradley.architecture@gmail.com
07879994097



EDUCATION

- 2018-2020 University of Sheffield (MArch)
awaiting grade
- 2013-2016 Christ's College, University of Cambridge (BA Hons.)
Upper Second Class Honours (2:1)
- 2011-2013 Thomas Rotherham College (A-Level)
Fine Art, Maths, Physics, Product Design
- 2006-2011 Kirk Balk Community College (GCSE)
Highest achiever

EXPERIENCE

- Jun '20 - Jul '20 Catalogue Editor & Exhibition Curator at SSoA
Jun '19 - Jul '19 Designed and procured the Sheffield School of Architecture Catalogue and corresponding Exhibitions.
<https://issuu.com/ssoa/docs/ssoa-2019-catalogue-reduced-file>
- Jun '19 - Jul '20 Architectural Illustrator & Web Designer, *Freelance*
Worked under former Sheffield School of Architecture Head of School, Fionn Stevenson, to illustrate her 2019 publication: Housing Fit For Purpose: Performance, Feedback and Learning. Designed and curated the Studio Learning Culture website with former Director of MArch at SSoA, Leo Care.
- Sep '16 - Aug '18 Architectural Assistant at Buchanan Hartley Architects
Practice lead and client liaison on many projects, I regularly held meetings with clients and members of the project team through early and planning stages - assisted by a small team. Projects were a mix of commercial and residential. During this period, found myself to enjoy the challenges that arise in sustainable residential development in Central London.
- Oct '15 - Jun '16 Design Team Member at Christ's College May Ball
Working with a six-figure budget, I was part of a team to stylise the College, centered on a theme of Biophilia. I was responsible for the bar pavillion build and design, which was privately sold after the Ball.
- Aug '15 - Sep '15 Architectural Assistant at BDP Sheffield
Working on a variety of scales, I learnt a lot from this experience, proving myself to be a valuable asset on several projects; including primary schools and housing masterplans. I also met on a one to one basis with clients and contractors in order to discuss design issues, alongside taking part in full design team meetings.

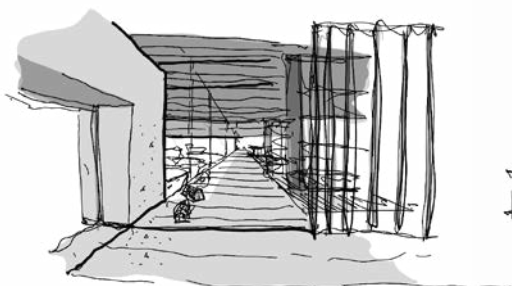
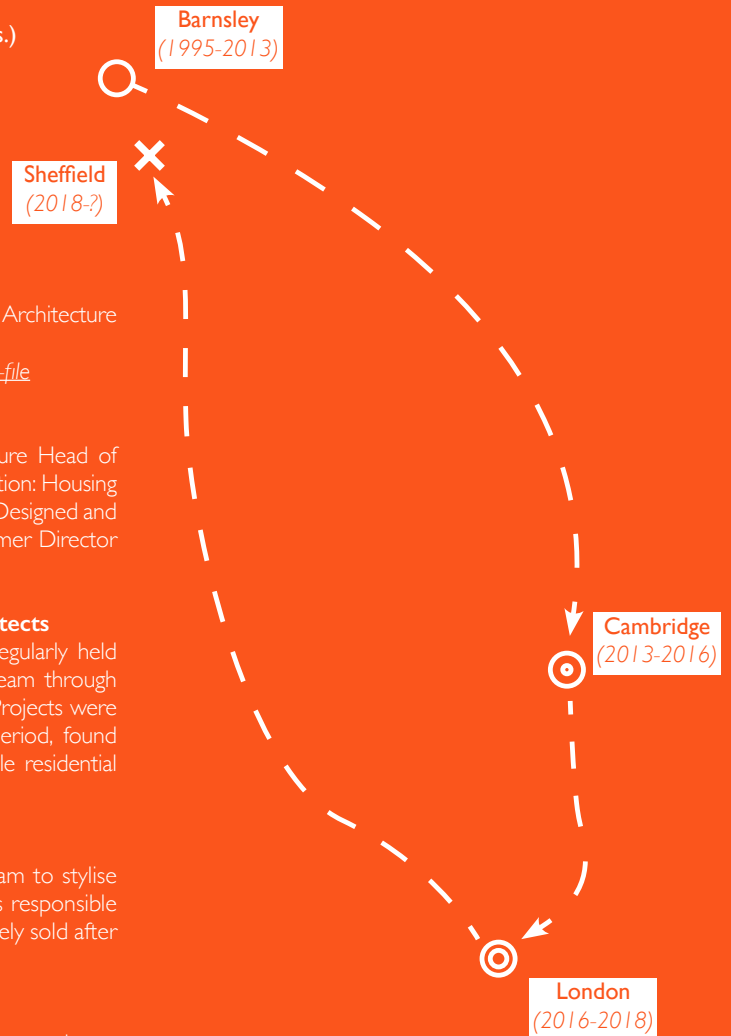

REFEREES

Academic Bryan Davies, studio leader at Sheffield School of Architecture. b.davies@sheffield.ac.uk

Professional Matt Hartley, director at Buchanan Hartley Architects. m.hartley@buchananhartley.co.uk



SKILLS

Architectural Model Making, Freehand, Hand Drafting, Masterplanning, Urban Planning, Building Regulations, Sustainable Design, Surveying

Computing AutoCad, Revit, SketchUp, Mac OSX, Windows, Adobe Suite (including Photoshop, InDesign & Illustrator), Microsoft Office (including Word, Excel, Publisher, Outlook & PowerPoint), ProCreate (and other digital, freehand softwares)

Personal Public speaking, articulate, outgoing, excellent communicator, well-organised, responsible & reliable, natural problem solver

Awards Bronze, Silver & Gold Duke of Edinburgh; Winner of Sheffield Hallam's Forgotten Spaces 2013; Best Overall Artist (Thomas Rotherham); Best Printmaker (Thomas Rotherham)